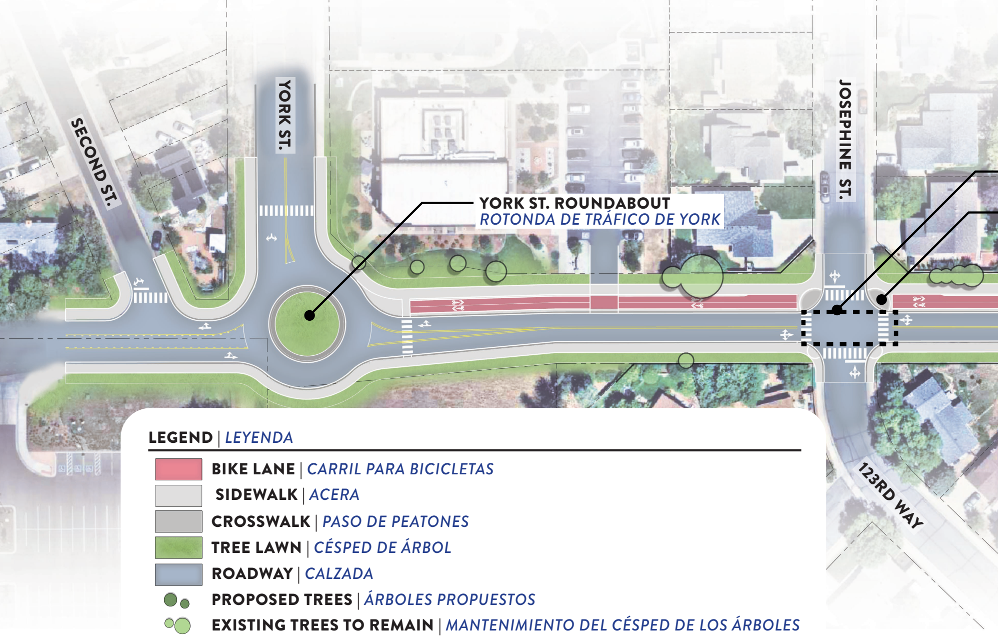
SECOND ST.
YORK ST.
JOSEPHINE ST.
YORK ST. ROUNDABOUT
ROTONDA DE TRÁFICO DE YORK
123RD WAY

LEGEND | *LEYENDA*

- 🟥 **BIKE LANE** | *CARRIL PARA BICICLETAS*
- ⬜ **SIDEWALK** | *ACERA*
- ▨ **CROSSWALK** | *PASO DE PEATONES*
- 🟩 **TREE LAWN** | *CÉSPED DE ÁRBOL*
- 🟦 **ROADWAY** | *CALZADA*
- ● **PROPOSED TREES** | *ÁRBOLES PROPUESTOS*
- ○ **EXISTING TREES TO REMAIN** | *MANTENIMIENTO DEL CÉSPED DE LOS ÁRBOLES*
- ⬚ **RAISED INTERSECTION** | *INTERSECCIÓN ELEVADA*

ALTERNATIVE 2

124TH AVENUE MULTIMODAL CORRIDOR

CORREDOR MULTIMODAL DE LA 124 AVE

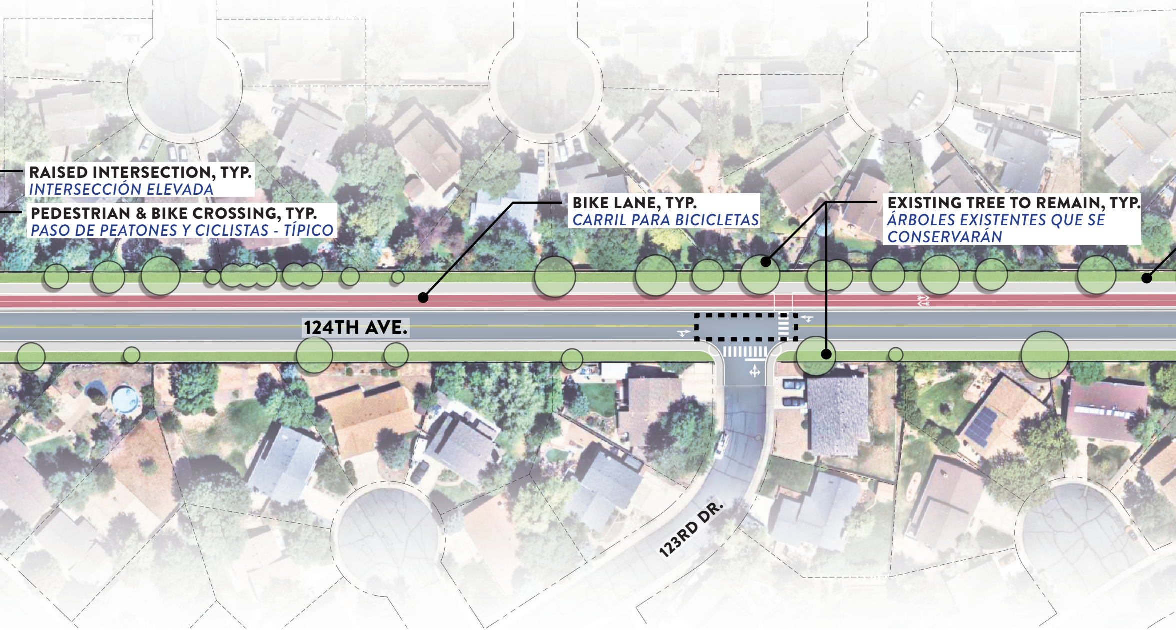

RAISED INTERSECTION, TYP.
INTERSECCIÓN ELEVADA

PEDESTRIAN & BIKE CROSSING, TYP.
PASO DE PEATONES Y CICLISTAS - TÍPICO

BIKE LANE, TYP.
CARRIL PARA BICICLETAS

EXISTING TREE TO REMAIN, TYP.
ÁRBOLES EXISTENTES QUE SE CONSERVARÁN

124TH AVE.
123RD DR.

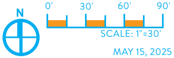

SCALE: 1"=30'

MAY 15, 2025

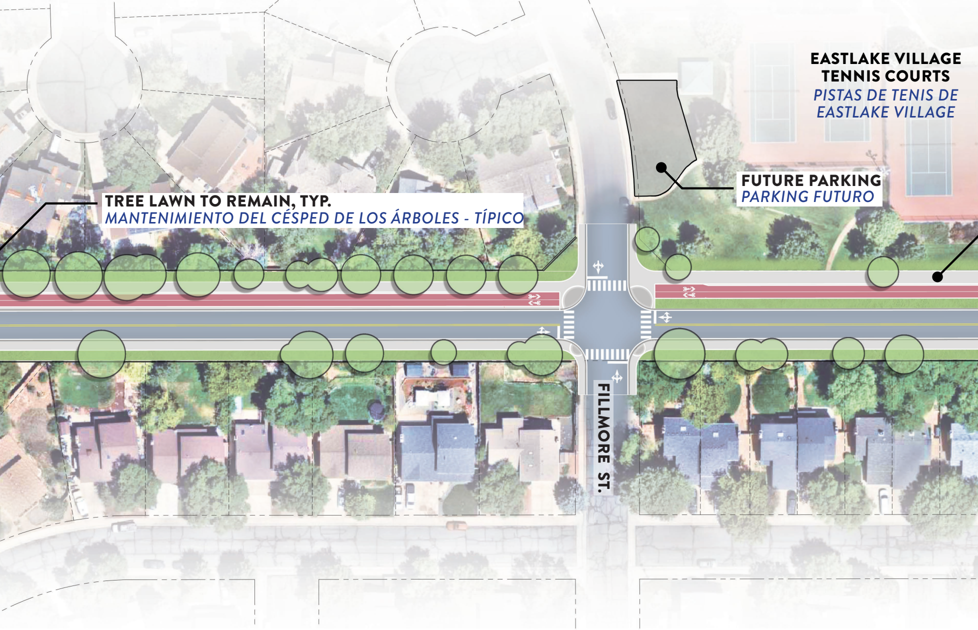
EASTLAKE VILLAGE TENNIS COURTS
PISTAS DE TENIS DE EASTLAKE VILLAGE
FUTURE PARKING
PARKING FUTURO
TREE LAWN TO REMAIN, TYP.
MANTENIMIENTO DEL CÉSPED DE LOS ÁRBOLES - TÍPICO
FILLMORE ST.

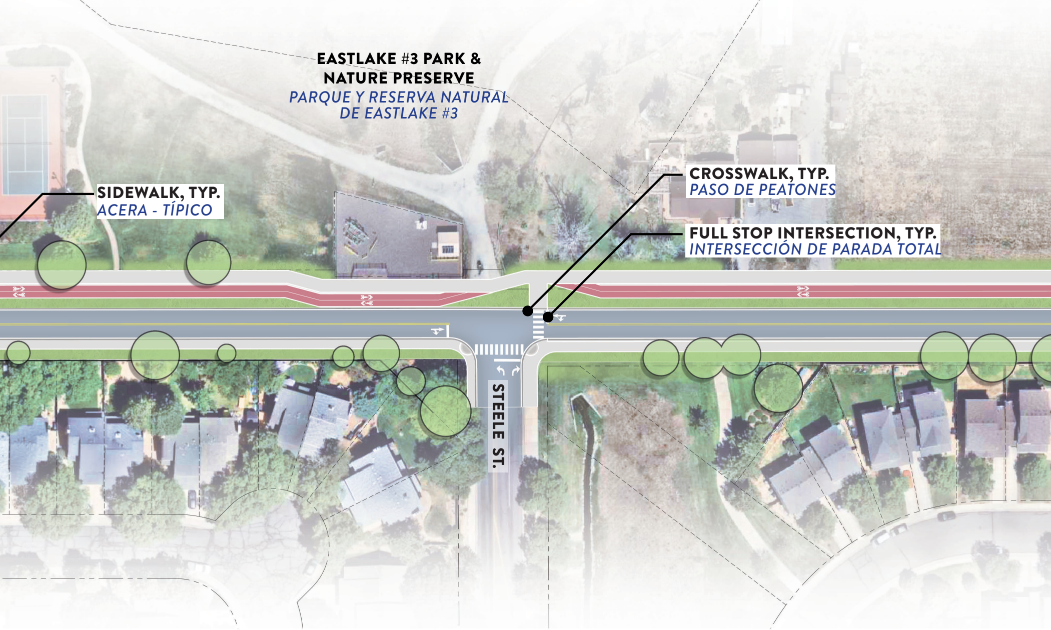
EASTLAKE #3 PARK & NATURE PRESERVE
PARQUE Y RESERVA NATURAL DE EASTLAKE #3
SIDEWALK, TYP.
ACERA - TÍPICO
CROSSWALK, TYP.
PASO DE PEATONES
FULL STOP INTERSECTION, TYP.
INTERSECCIÓN DE PARADA TOTAL
STEELE ST.

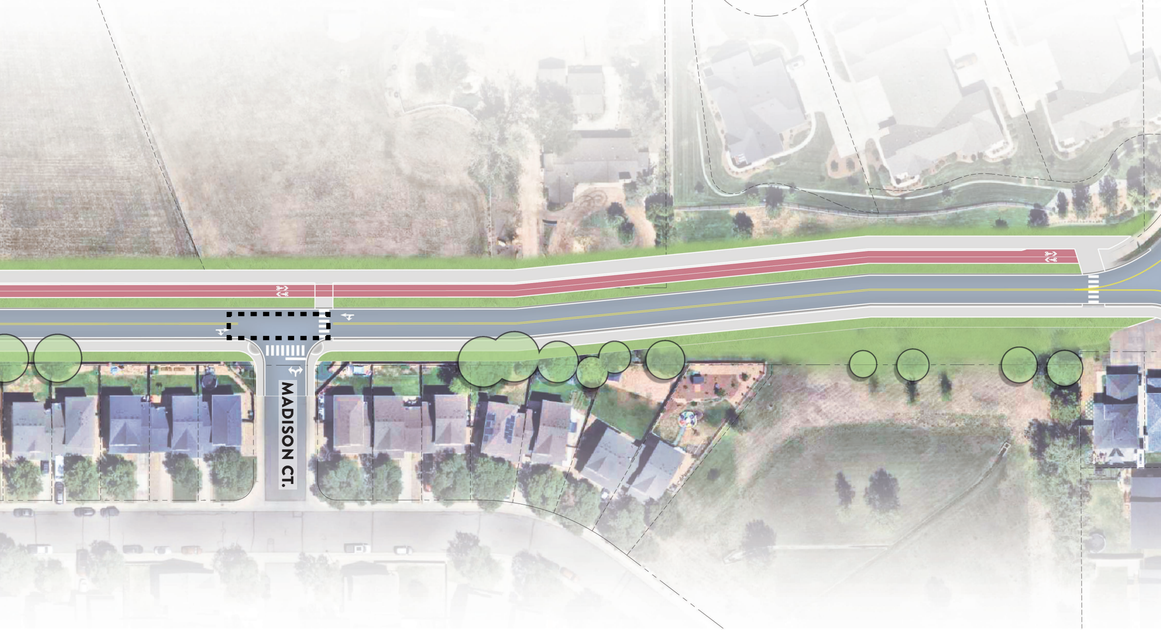

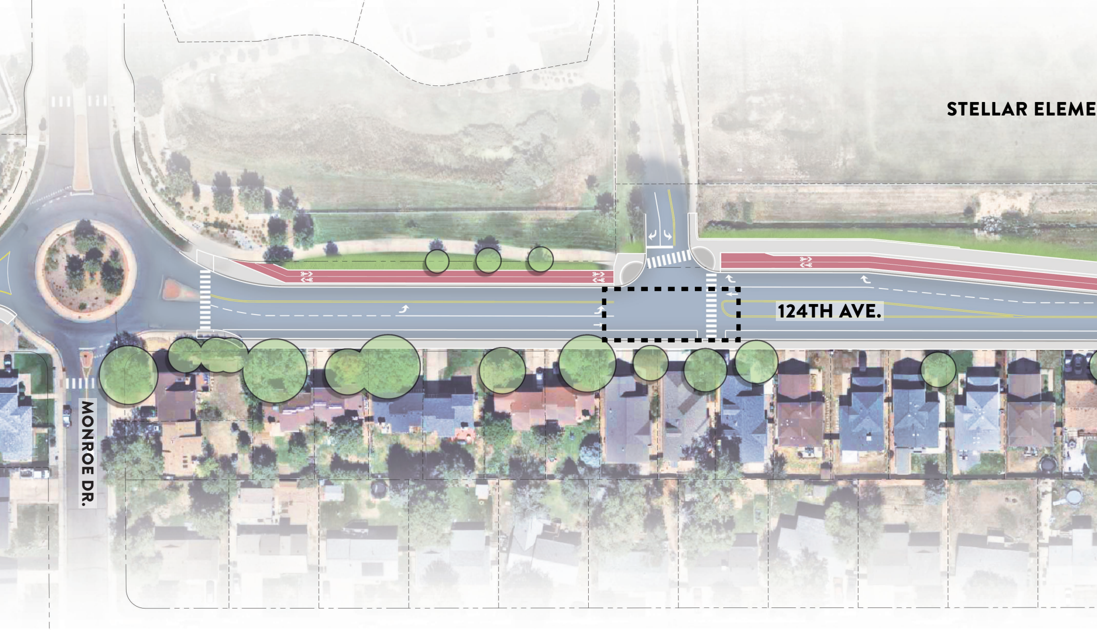
STELLAR ELEME
124TH AVE.
MONROE DR.

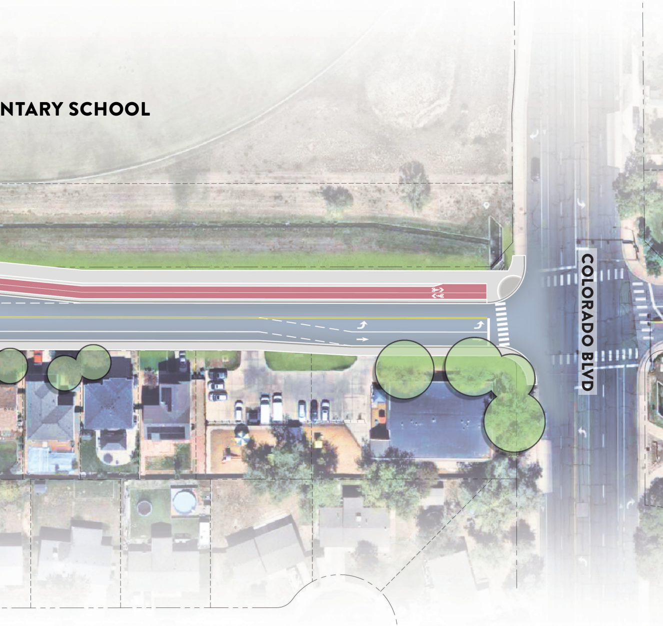
NTARY SCHOOL
COLORADO BLVD

CITY OF THORNTON

ICON

OV

VALERIAN

LANDSCAPE ARCHITECTURE | PLANNING | IRRIGATION